

AWTA PRODUCT TESTING

Australian Wool Testing Authority Ltd - trading as AWTA Product Testing
A.B.N 43 006 014 106

1st Floor, 191 Racecourse Road, Flemington, Victoria 3031
P.O Box 240, North Melbourne, Victoria 3051
Phone (03) 9371 2400

TEST REPORT

Client : Beaulieu of Australia Limited
166 Pearson Road
Yatala QLD 4207

Test Number : 22-002048
Issue Date : 27/07/2022
Print Date : 27/07/2022
Order Number : 35235

Sample Description Clients Ref : "Quarry"
Loop pile carpet tile
Colour : Grey
Nominal Composition : Solution Dyed Nylon
Nominal Mass per Unit Area/Density : 24oz/yd²

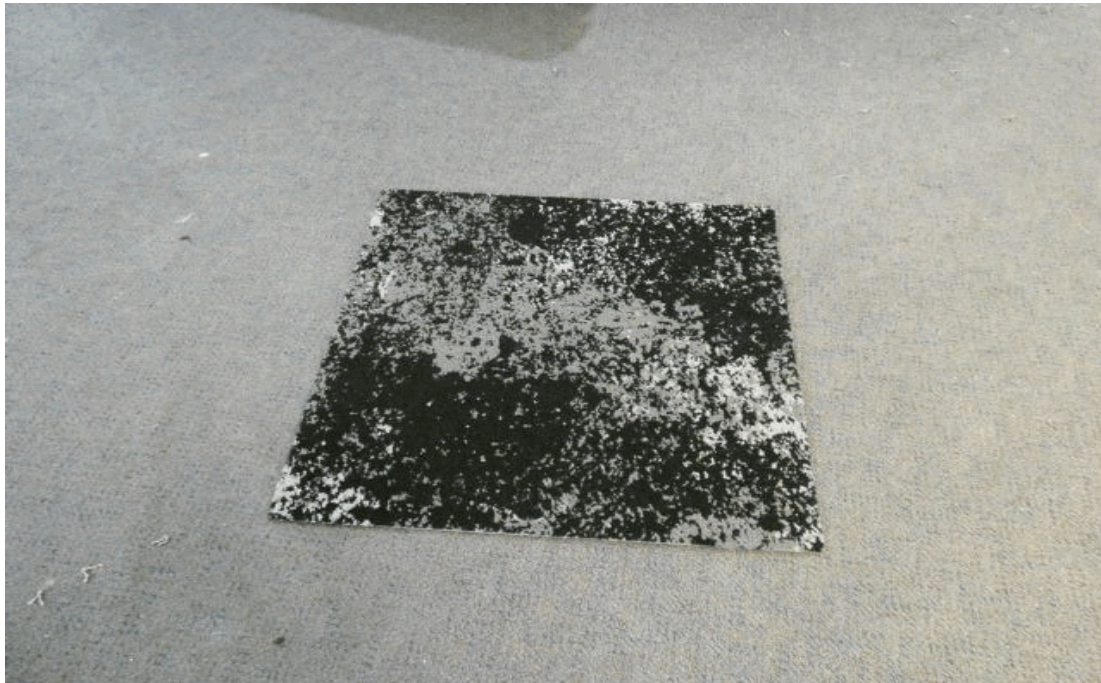

273862

58688

Page 1 of 2

© Australian Wool Testing Authority Ltd
Copyright - All Rights Reserved



Accredited for compliance with ISO/IEC 17025 - Testing
Accreditation Numbers: 983, 985, and 1356

Samples and their identifying descriptions have been provided by the client unless otherwise stated. AWTA Ltd makes no warranty, implied or otherwise, as to the source of the tested samples. The above test results relate only to the sample or samples tested. This document shall not be reproduced except in full and shall be rendered void if amended or altered. This document, the names AWTA Product Testing and AWTA Ltd may be used in advertising providing the content and format of the advertisement have been approved by the Managing Director of AWTA Ltd.



AWTA PRODUCT TESTING

Australian Wool Testing Authority Ltd - trading as AWTA Product Testing
A.B.N 43 006 014 106

1st Floor, 191 Racecourse Road, Flemington, Victoria 3031
P.O Box 240, North Melbourne, Victoria 3051
Phone (03) 9371 2400

TEST REPORT

Client : Beaulieu of Australia Limited
166 Pearson Road
Yatala QLD 4207

Test Number : 22-002048
Issue Date : 27/07/2022
Print Date : 27/07/2022
Order Number : 35235

AS ISO 9239.1-2003

Reaction to Fire Tests for Floorings. Determination of the Burning Behaviour using a Radiant Heat Source

Date of Sample Arrival 07-06-2022

Date Tested 27-07-2022

CHF Value	1	2	3	Mean
Length	6.5	-	-	- kW/m ²
Width	6.1	5.7	5.7	5.8 kW/m ²

HF-30 Value	1	2	3	Mean
Width	6.1	5.7	-	- kW/m ²

Smoke Value	1	2	3	Mean
Length	288	-	-	- % .min
Width	373	351	292	339 % .min

Melting Yes

The test results relate to the behaviour of the test specimens of a product under the particular conditions of the test, they are not intended to be sole criterion for assessing the potential fire hazard of the product in use.

Sample was conditioned in accordance with BSEN 13238:2010 at a temperature of 23±2°C and relative humidity of 50±5% for a minimum of 48 hours prior to testing.

Results in accordance with section 8.4 have not been included in the report. They are available upon request.

Each specimen was adhered to a substrate of 6mm thick fibre reinforced board using Mapei adhesive and clamped prior to testing.

273862

58688

Page 2 of 2

© Australian Wool Testing Authority Ltd
Copyright - All Rights Reserved



Accredited for compliance with ISO/IEC 17025 - Testing
Accreditation Numbers: 983, 985, and 1356

Samples and their identifying descriptions have been provided by the client unless otherwise stated. AWTA Ltd makes no warranty, implied or otherwise, as to the source of the tested samples. The above test results relate only to the sample or samples tested. This document shall not be reproduced except in full and shall be rendered void if amended or altered. This document, the names AWTA Product Testing and AWTA Ltd may be used in advertising providing the content and format of the advertisement have been approved by the Managing Director of AWTA Ltd.

